

# Patient report

Bio-Rad                      DATE: 01/17/2020  
D-10                         TIME: 07:18 PM  
S/N: #DC2K755917        Software version: 4.30-2  
Sample ID:                 10502144  
Injection date             01/17/2020 06:40 PM  
Injection #: 40             Method: HbA1c  
Rack #: ---                 Rack position: 5

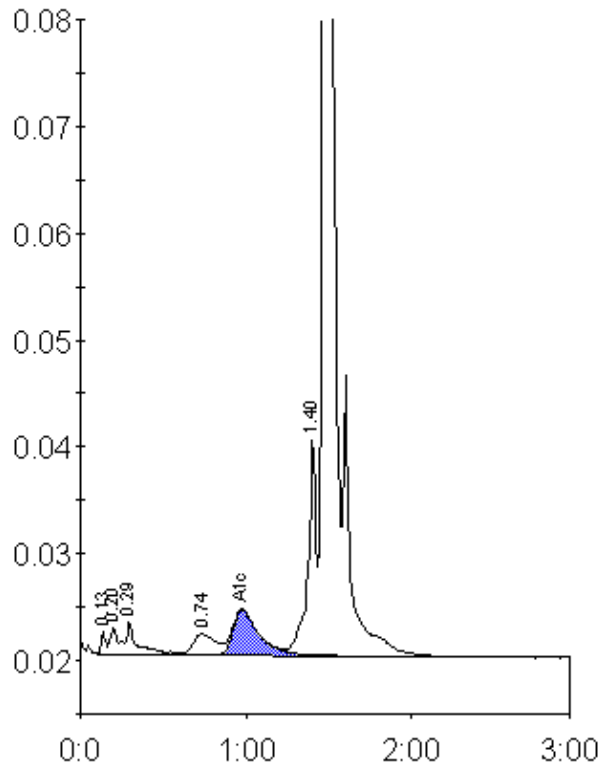

Peak table - ID: 10502144

Peak	R.time	Height	Area	Area %
Unknown	0.13	2054	3994	0.3
A1a	0.20	2500	6724	0.5
A1b	0.29	3046	15098	1.1
LA1c/CHb-1	0.74	1954	18384	1.3
A1c	0.98	4230	45699	4.8
P3	1.40	20431	71554	5.2
A0	1.47	411478	1223366	88.3
Total Area:		1384820		

Concentration:	%
A1c	4.8